

Pre-Op

Post-Op



Implant Size: Left, 320-340 cc / Right, 320-320 cc

Pre-Op

Post-Op

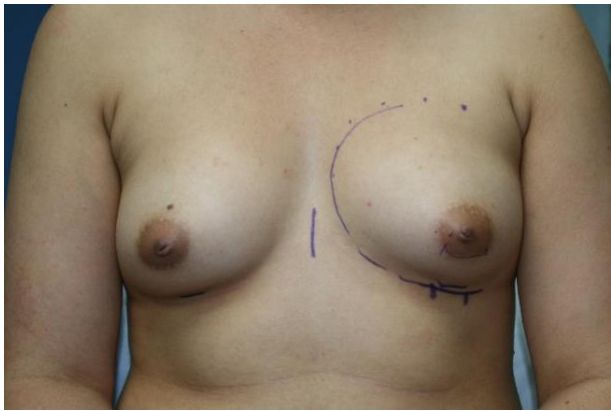
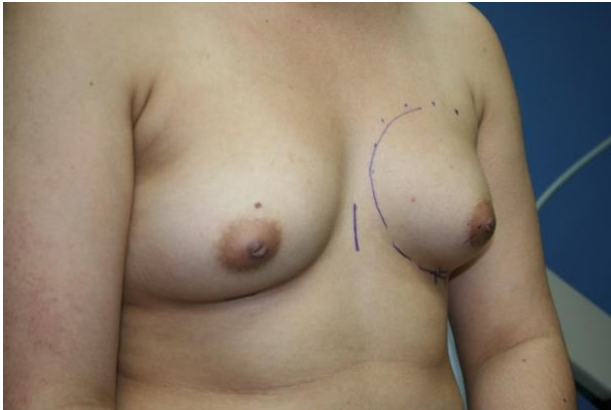
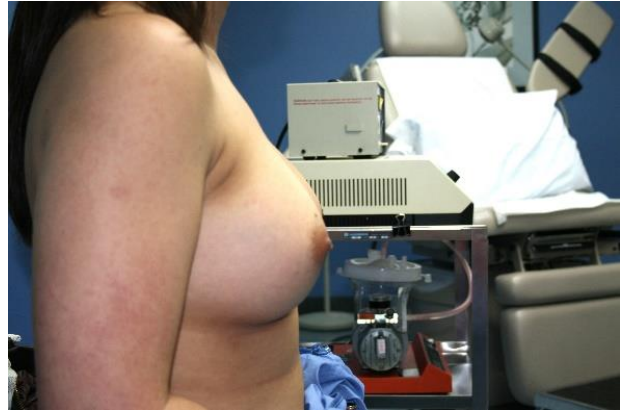

Implant Size: Left, 350-390 cc / Right, 350-360 cc

Pre-Op

Post-Op

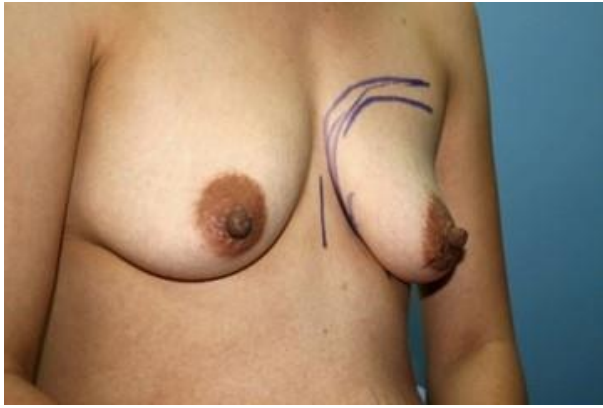

Implant Size: Left, 400-400 cc / Right, 425-450 cc

Pre-Op

Post-Op

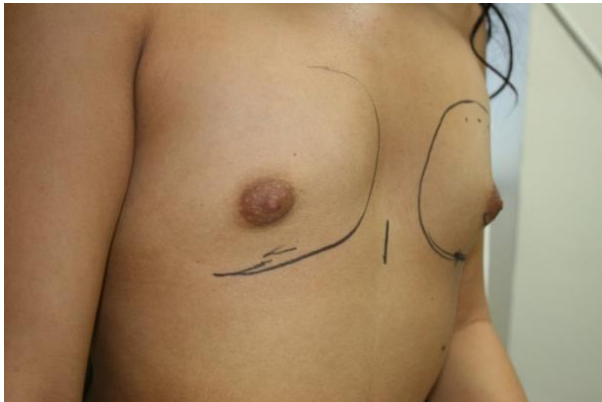

Implant Size: Left, 240-300 cc / Right, 240-300 cc

Pre-Op

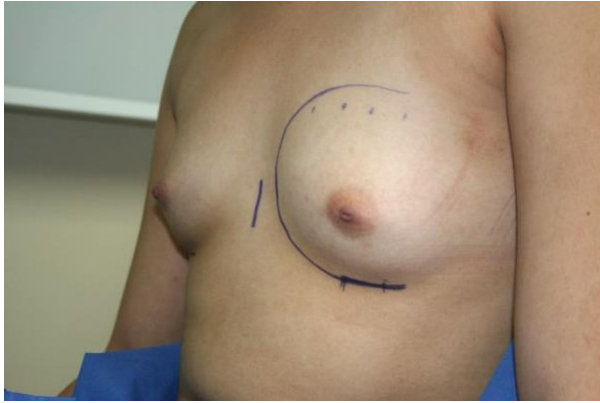

Post-Op

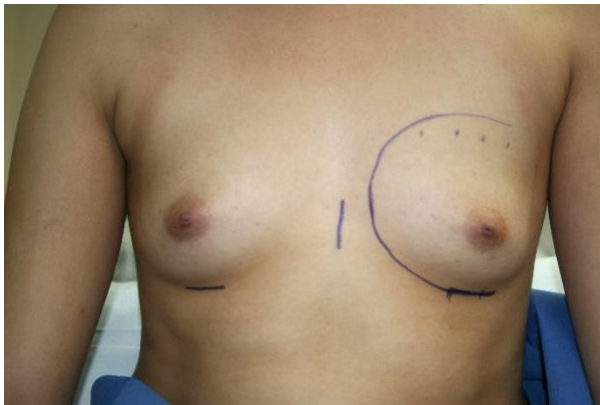
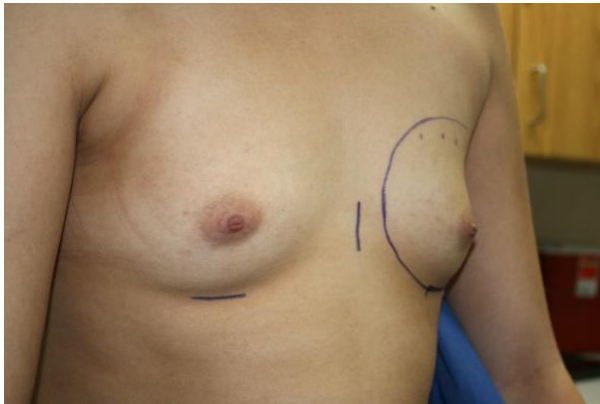

Implant Size: Left, 320-380 cc / Right, 320-360 cc

Pre-Op

Post-Op



Implant Size: Left, 350-420 cc / Right, 350-420 cc

Pre-Op

Post-Op



Implant Size: Left, 500-560 cc / Right, 500-540 cc

Pre-Op

Post-Op



Implant Size: Left, 750-760 cc / Right, 750-780 cc

Pre-Op



Post-Op



Bilateral Crescent Lift

Pre-Op



Post-Op



Implant Size: Left, 425-510 cc / Right, 425-480 cc

Pre-Op



Post-Op

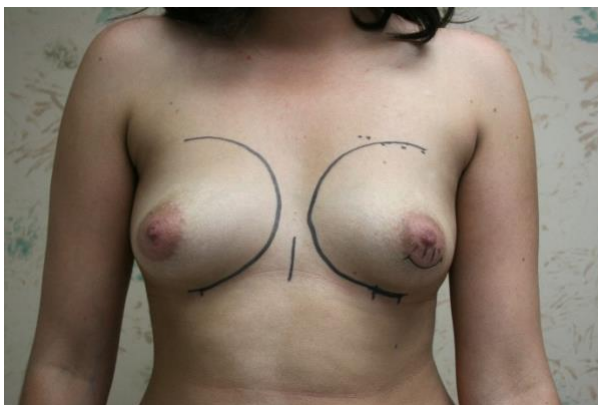

Implant Size: Left, 400-450 cc / Right, 400-420 cc

Pre-Op



Post-Op



Implant Size: Left, 320-350 cc / Right, 320-320 cc